

TERRACE FLOOR PLAN

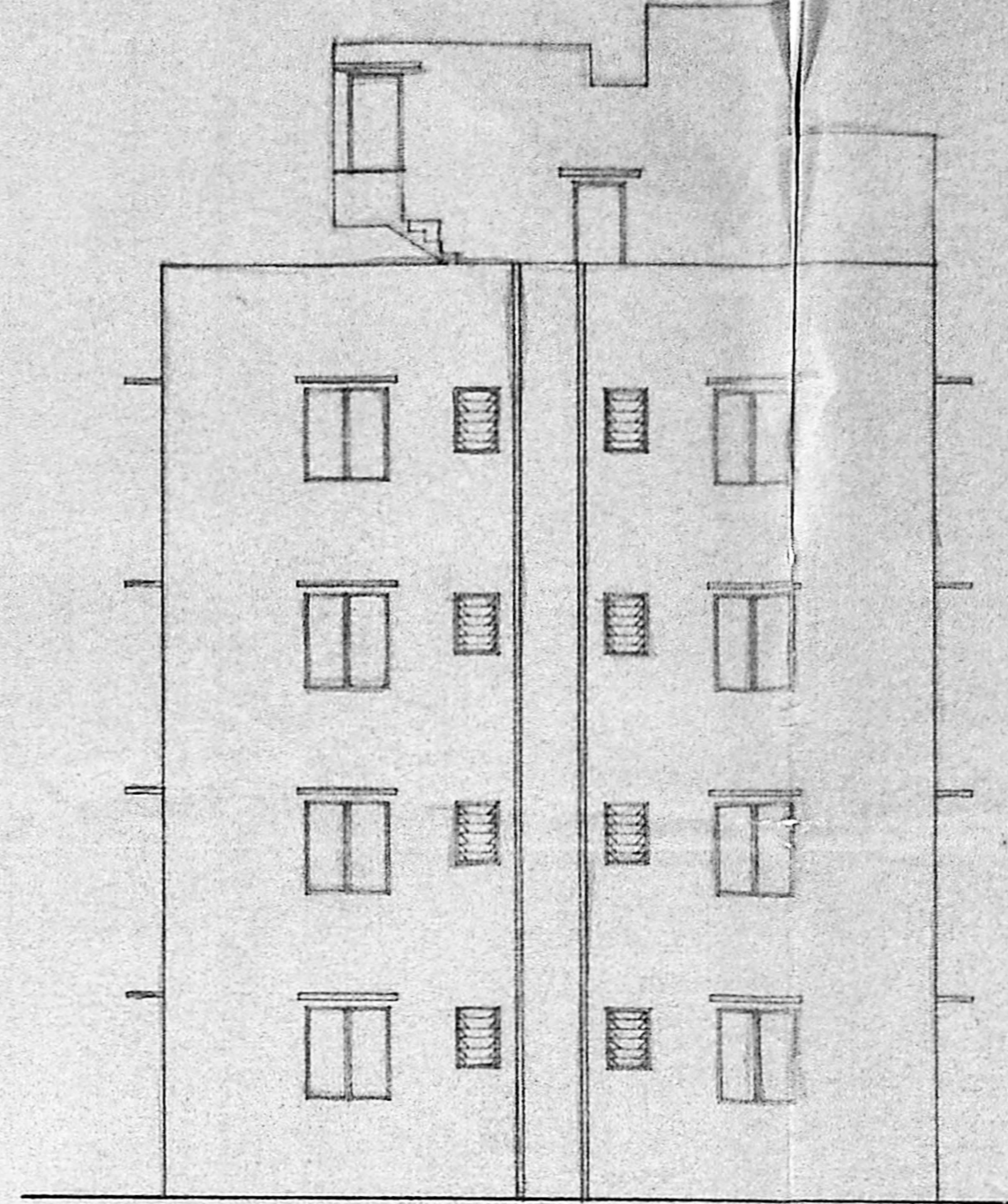

ELEVATION

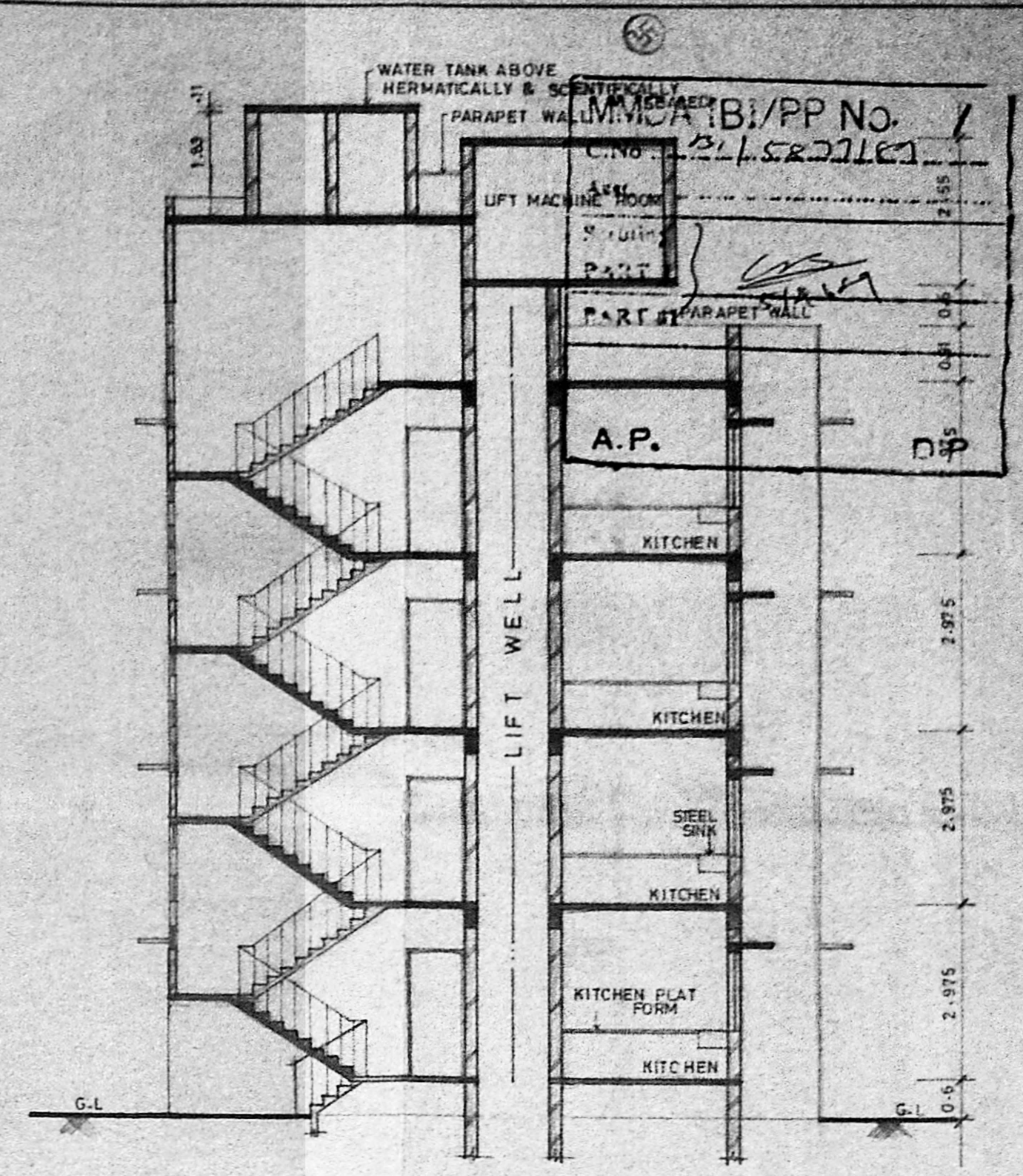

SECTION AA

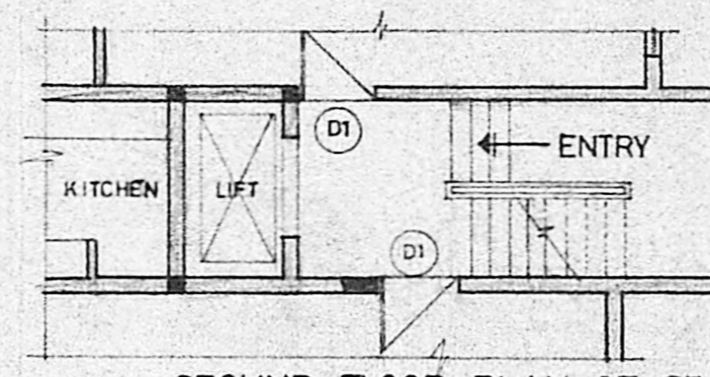

GROUND FLOOR PLAN OF STAIRCASE (BLOCK - B)

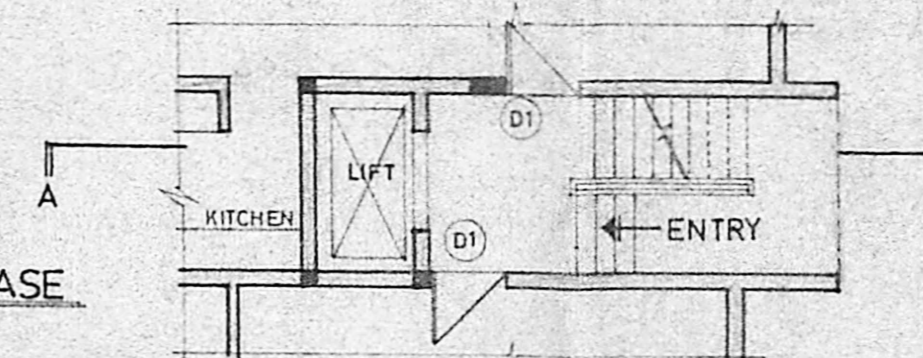

GROUND FLOOR PLAN OF STAIRCASE (BLOCK - A)

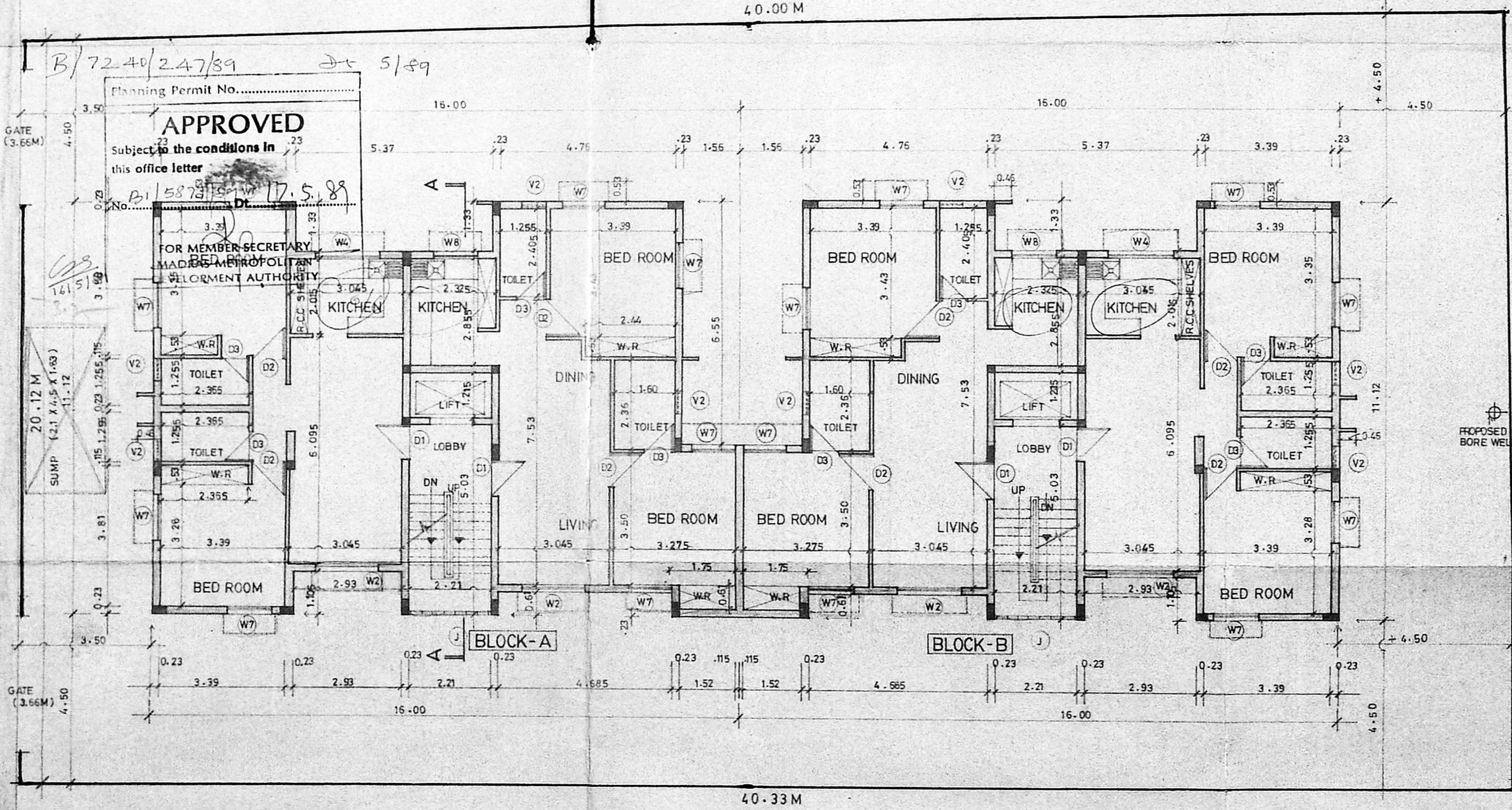

SITE CUM GROUND AND TYPICAL FLOOR PLAN

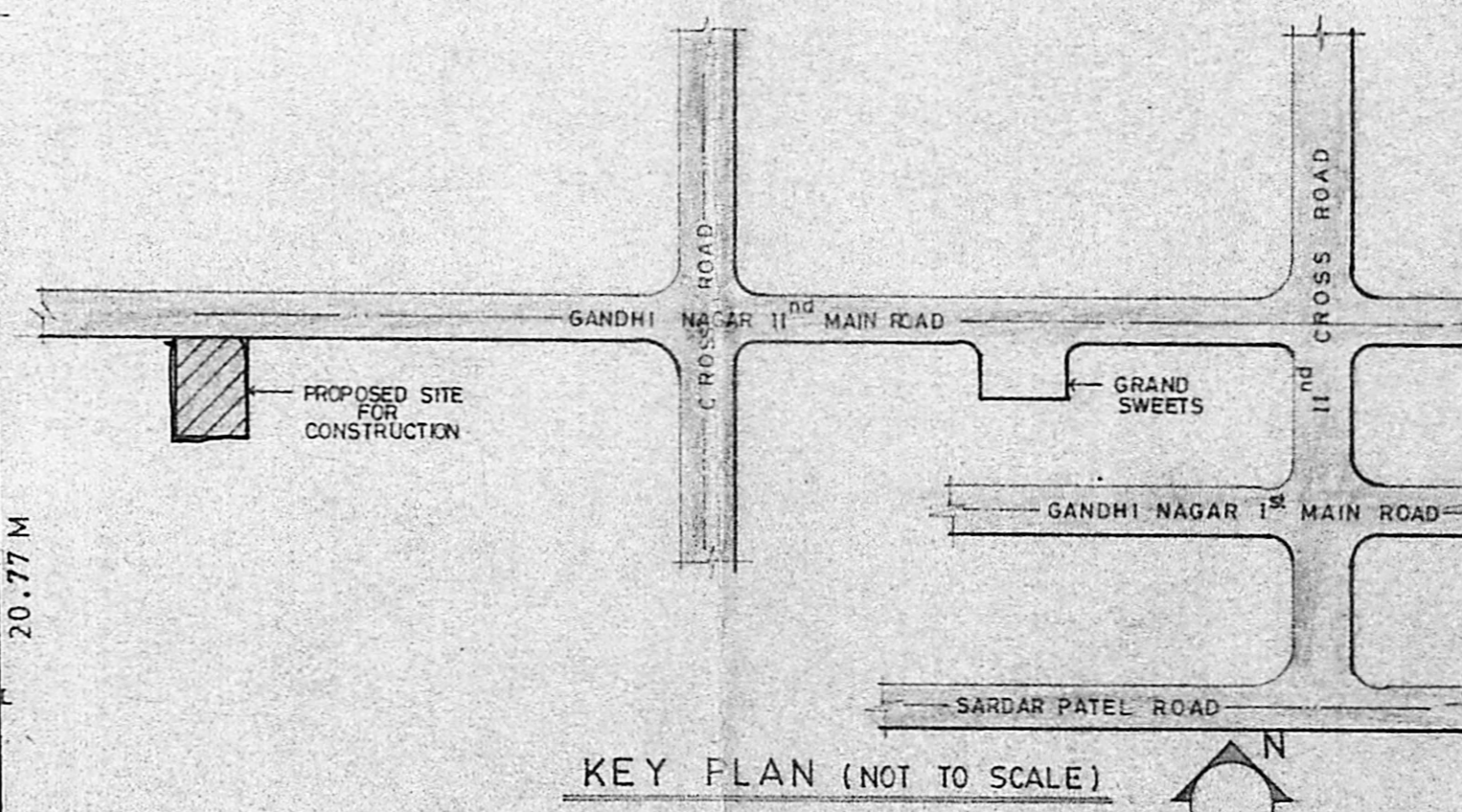

KEY PLAN (NOT TO SCALE)

SCHEDULE OF JOINERY				SPECIFICATIONS	
CODE	SIZE	DISCRIPTION	S. NO	DESCRIPTION	
D1	1.00x 2.13	TEAK WOOD FRAMED FLUSH DOOR	1.	P.C.C 1:4:8 IN FOUNDATION	
D2	0.91x 2.13	COUNTRY WOOD FRAME FLUSH DOOR	2.	SAND FILLING IN FOUNDATION	
D3	0.75x 2.13	DO	3.	BRICK WORK IN C.M 1:5	
W2	1.77x 1.99	STEEL GLAZED LARGE WINDOW	4.	R.C.C M15 FOR SLABS AND LINTEL EXTERNAL	
W4	1.77x 0.87	STEEL GLAZED WINDOW	5.	PLASTERING IN C.M 1:5 (External) AND 1:4 (Internal)	
W7	1.17x 1.37	DO	6.	MOSAIC FLOORING	
W5	1.17x 0.87	DO	7.	WEATHERING COURSE	
V2	0.60x 0.91	STEEL GLAZED VENTILATOR (lowered)			
J	2.13x 2.74	JALLY			

DRG NO	DATE	SCALE	REV	DRAWN BY	CHECKED BY
1 067 62 B	6.3.89	1:100	-0-	A.M. Valarmath	

PROPOSED CONSTRUCTION OF FLATS AT DOOR NO. 46(new), 43(old), PLOT NO. 253 IIND MAIN ROAD, GANDHI NAGAR, ADAYAR. MADRAS-20, T-S NO. 3 OLD SURVEY NO. 9, BLOCK. NO. 30, MYLAPORE - TRIPLICANE - TALUK, KOTTUR VILLAGE. CORPORATION DIVISION. NO-137, RANGE - III.

COLOUR INDEX		AREA DETAILS	
PROPOSED CONSTRUCTION		PLOT AREA	823.58 m ²
BOUNDARY OF SITE		PROPOSED CONSTRUCTION	1214.234 m ²
ROAD			-ON

V. Bala Kumar
 V. Bala Kumar
 CHARTERED CIVIL ENGINEER
 LICENSED SURVEYOR - CLASS - I
 L. NO. 423 / 88 - 89

V. Mangalam
 V. Mangalam
 A.V. Mathuram
 LEGAL HEIRS

CIVIL ENGINEER'S SIGNATURE OWNER'S SIGNATURE

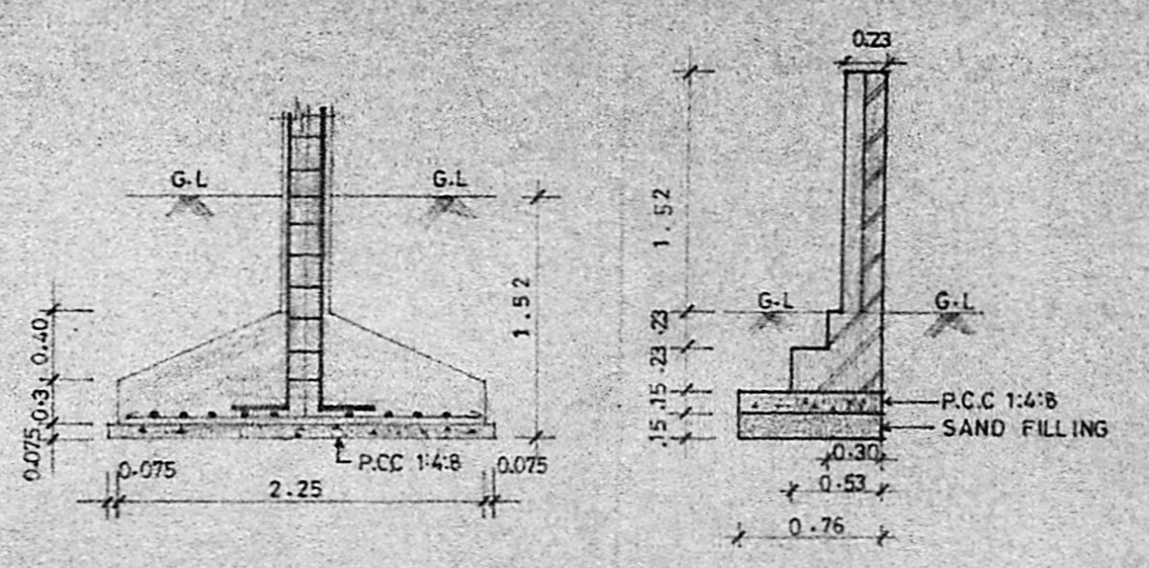

SECTION OF FOUNDATION AND COMPOUND WALL (SCALE 1:50)

DESIGNERS & DEVELOPERS
ALACRITY FOUNDATIONS PVT. LTD
 NO.1 KAMALABAI STREET
 T. NAGAR
 MADRAS-600017